

Distribution List:

UKHO	hdcfiles@ukho.gov.uk
Trinity House	Navigation.Directorate@thls.org
Kingfisher Information Services	kingfisher@seafish.co.uk
Danbrit (Ian Coates)	icoates@dsmi.co.uk
Holyhead	portcontrol@stenaline.com
Port Penrhyn	harbourmaster@portpenrhyn.co.uk
Conwy County Borough Council	harbwr.conwy.harbour@conwy.gov.uk
Port of Mostyn Ltd	will.calderbank@portofmostyn.com
Peel Ports	steve.gallimore@merseydocks.co.uk
The Victoria Group	jonwarren@merseywharf.co.uk
ABP	nridehalgh@abports.co.uk
	barrowmc@abports.co.uk
	dcarpenter@abports.co.uk
Whitehaven harbour Commissioners	info@whitehavenhc.org.uk
Maryport Harbour Authority	info@m-h-a.co.uk
Isle of Man Harbours	john.clayton@harbours.dot.gov.im
Liverpool HM Coastguard	liverpool_mo@mcga.gov.uk
Liverpool Maritime Rescue Sub-centre	colin.brown@mcga.gov.uk
Holyhead HM Coastguard	holyheadcoastguard@mcga.gov.uk
Holyhead Maritime rescue Sub-centre	wm_holyhead@mcga.gov.uk
Roger Cavill (UKHO)	roger.cavill@ukho.gov.uk
Holyhead Marina	info@holyheadmarina.co.uk
RYA Secretary North West Region	jgraham.knox@virgin.net
Welsh Yachting Association	admin@welshsailing.org
Northwestern & North Wales SFC	office@nwnwfsf.org
Cumbria Sea Fisheries Committee	dtd@cumbriasfc.fsnet.co.uk

**Centrica Energy
Renewable Investments
Limited**

Centrica Energy
1st Floor, Millstream East,
Maidenhead Road,
Windsor
Berkshire SL4 5GD

Redistributed to fishing associations via Danbrit Ship Management Ltd.

12th February 2010

IRISH SEA ROUND 3 OFFSHORE WIND FARM ZONE

Further to the Notice issued on the 5th February 2010:

Mariners are advised that Geophysical and Environmental surveys in the Irish Sea are commencing from week commencing **15th February 2010**. The first phase of this survey is expected to take approximately **1 month** (weather dependent), with further survey campaigns planned after April.

Vessel Details:

Vessel Name	MV Franklin	
Call Sign	SEIN	
IMO Number	8301797	
E-mail	franklin@mmt.se	
Sat Phone	+870 764 587 670	

Fisheries liaison for this survey will be coordinated by Danbrit Ship Management Ltd, contactable on +44 01723 893930 or 07920 273866.

Enquiries and names of additional parties who would like to be included on future notice to mariners for this project should be directed to CERL@Centrica.com.

**Chris Jenner (Mobile 07884 068018)
For and on behalf of Centrica Energy Renewable Investments Limited**

Geophysical and Environmental Survey Area

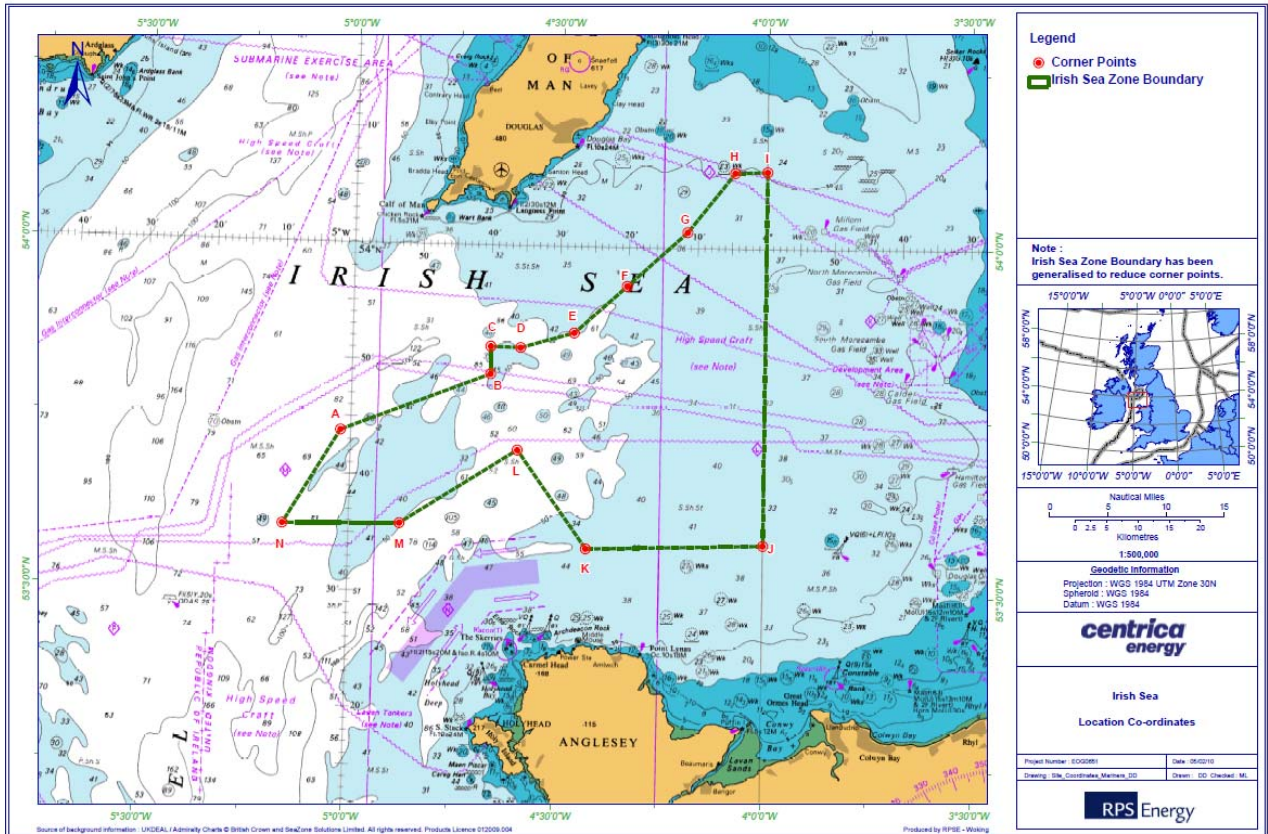

Table of coordinates for Survey Area (Geographic Coordinate System WGS 1984)

Label	Latitude in DD	Longitude in DD	Latitude in DMS	Longitude in DMS
A	53.72995	-5.02420	53° 43' 47.829" N	5° 1' 27.134" W
B	53.81463	-4.66456	53° 48' 52.678" N	4° 39' 52.422" W
C	53.85415	-4.66562	53° 51' 14.948" N	4° 39' 56.237" W
D	53.85335	-4.59301	53° 51' 12.076" N	4° 35' 34.827" W
E	53.87587	-4.46374	53° 52' 33.143" N	4° 27' 49.480" W
F	53.94414	-4.33740	53° 56' 38.891" N	4° 20' 14.649" W
G	54.02254	-4.19274	54° 1' 21.143" N	4° 11' 33.881" W
H	54.10854	-4.07858	54° 6' 30.735" N	4° 4' 42.882" W
I	54.11030	-4.00009	54° 6' 37.096" N	4° 0' 0.331" W
J	53.57424	-4.00017	53° 34' 27.279" N	4° 0' 0.604" W
K	53.56635	-4.42658	53° 33' 58.864" N	4° 25' 35.679" W
L	53.70633	-4.59622	53° 42' 22.799" N	4° 35' 46.393" W
M	53.59805	-4.87668	53° 35' 52.963" N	4° 52' 36.064" W
N	53.59393	-5.15847	53° 35' 38.147" N	5° 9' 30.504" W